

80486 DX2 66Mhz  
Pentium 75Mhz  
Hard disk 20MB plus datafile  
Windows 95 16MB Ram  
Windows NT 32MB Ram

68040 33Mhz 16Mb Ram  
PowerPC 16 Mb Ram  
Hard disk 20MB plus datafile

Ethernet - TCP/IP  
Modem (28.8K or ISDN)

Datafile size from 20Mb to 2000MB, depending upon company size and volumes

Sapphire is a full blown accounting system for the experienced user, with the top level of Thin Client requiring the use of web design tools. Sapphire comes with one full user access, and one Thin Client guest access. 5 user is 1 full user, plus 4 Thin Clients.

## Sapphire

*comes complete with :-*

- Accounts Payable
- General Ledger
- Cash General Ledger
- Inventory
- Sales Order Entry
- Purchase Order Entry
- Quotes
- Requisitions
- Excel Link
- Apple Events
- Time Sheets
- Retentions
- Project Budgets
- Projects
- Front Office
- Project General Ledger
- Contacts
- Diary
- Payroll
- Fixed Assets
- Resources
- Remote Access
- Sapphire Remote
- Workbook
- Super Report
- TCP/IP
- HTML
- JavaScript
- VBScript
- Dynamic Web publishing

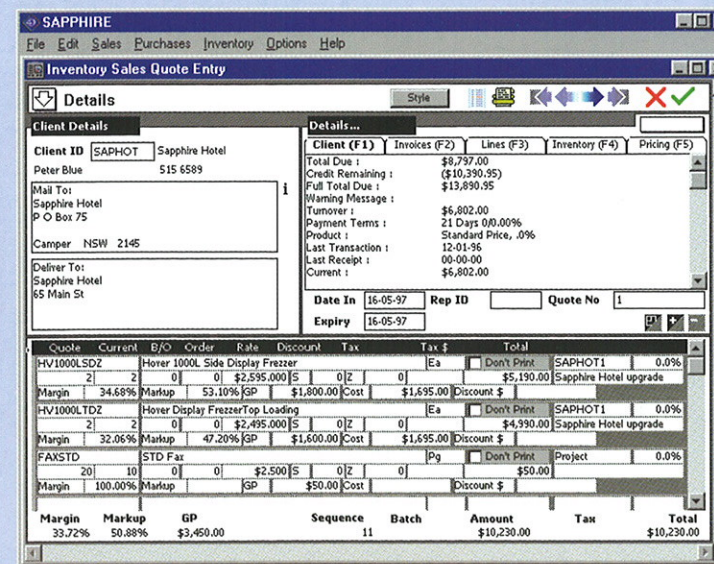
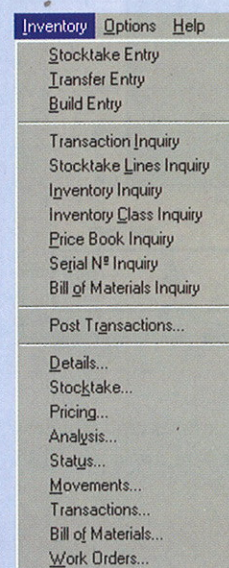
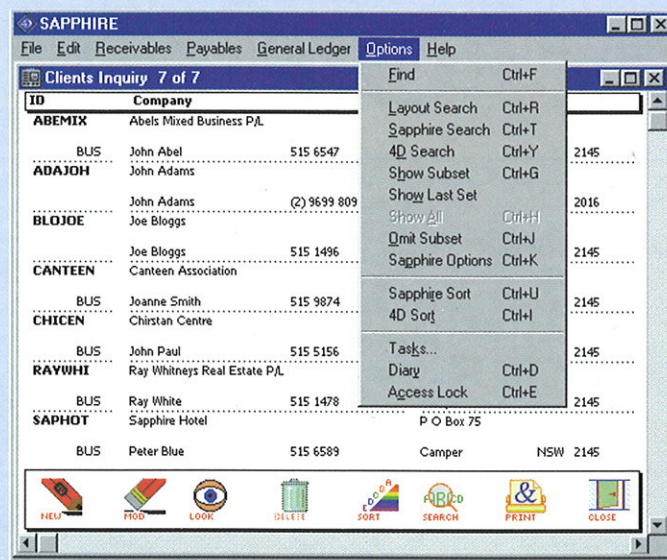
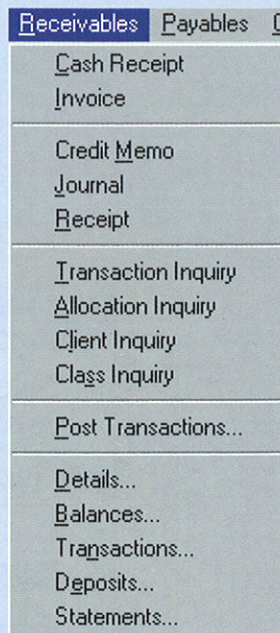
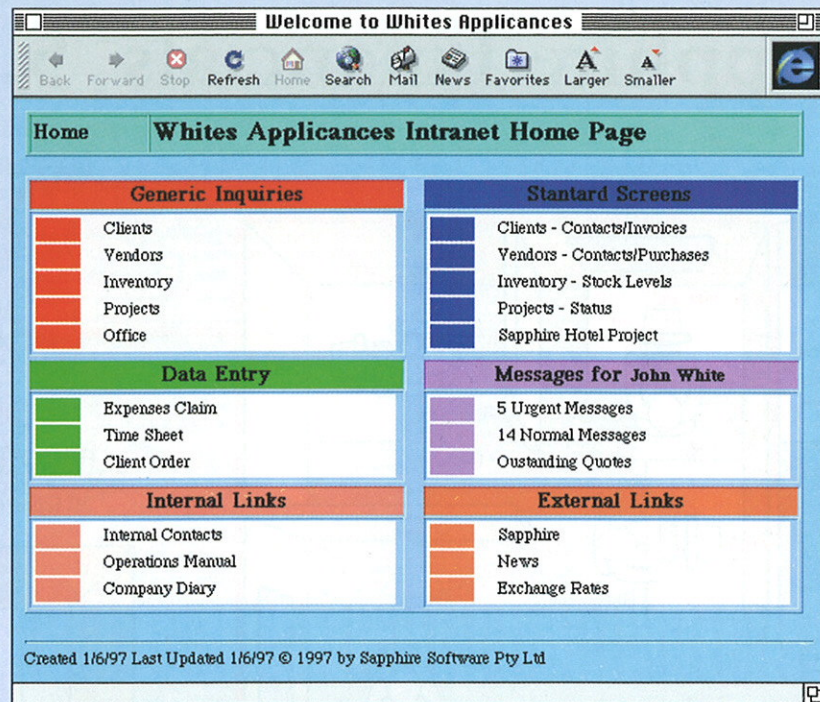

- **Ease of use**  
Graphical and consistent interface requiring a low level of training. Automatic linking of all areas and updating, with built-in redundancies on information.
- **Keyboard entry and mouse driven inquiries**  
High speed entry of business information, which allows a fast point and click method to retrieve this information for non-keyboard users.
- **Business information on-line**  
Allows storage of business information through Diary, Keywords and Notes with unlimited contact fields for each Client or Vendor.
- **Integrated business information**  
When data is entered, it is dynamically linked to all levels for immediate use, allowing full drill down.
- **Full database access**  
Access to the data base allowed from all areas giving multiple views of the entered and processed data. All are searchable by relational searching tools, and reportable by three different report writers beyond the standard reports.
- **Powerful Security features ensuring integrity of data**  
Full control over user actions from Menus and the Workbook function, down to screen access control. Full reporting on what has transpired. Sapphire has built-in data redundancy and audit cross checking.
- **Full history**  
Provides full reporting on all information, giving the user powerful auditing and analysis functions.
- **Real-time updating, backed up with Batch Based Locking**  
Allows Sapphire to reflect the true position at any time, and has the security of a posting function at a controlled point.
- **Ability to link to remote sites and do real-time updating of data**  
Allows remote office/staff to run on-line, or on an ad-hoc basis, which updates as required. Thus giving a more up-to-date picture of the current status.

Allows sites to run a mixed system with Apple Macintosh and Windows machines running side by side. The server is able to be Apple Macintosh or Windows NT, or Windows 95.

This allows other programs, like Microsoft Internet Explorer, to access Sapphire for the access to accounting information, and the entry of certain levels of data. The first level gives generic inquiry screens, with the second level using Web creation tools allowing the creation of screens that meets your specific requirements to be created.

Full support from consultants around Australia and New Zealand, plus a web site with the latest questions, samples, and updates on-line.

# Sapphire Financials 5.0

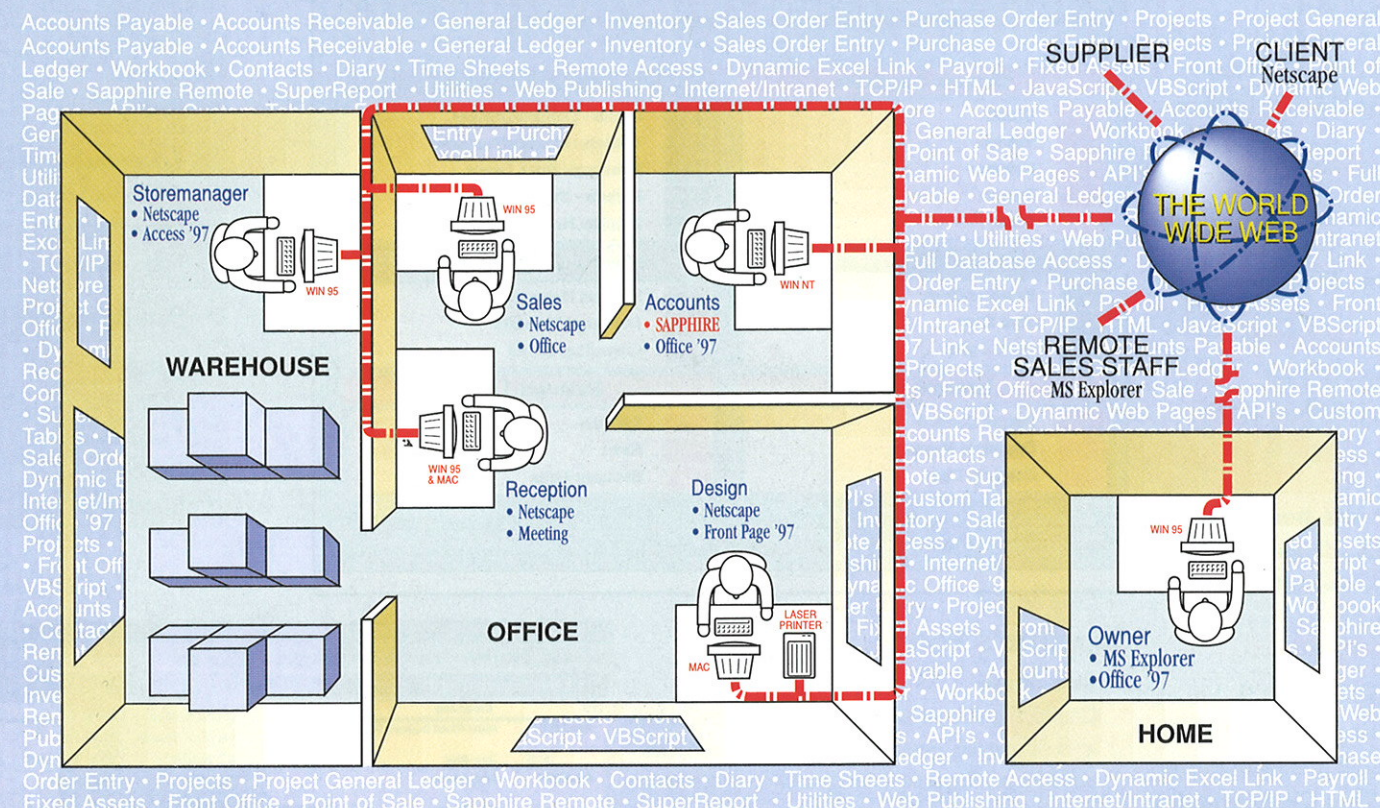

Sapphire performs all business functions. It includes built-in Internet/Intranet links which enables all staff to access the accounting data base, for enquires and data entry, using the **Thin Client** function from their web browser. It is an integrated database system that is flexible enough to be used in areas such as Banking, Manufacturing, Advertising, Law, Agriculture, Publishing and Retailing to name just a few.

Once installed on your business network, it is possible to have users:

- creating an Excel report which is linked dynamically to Sapphire.
- on a remote location, or in the office, completing Time Sheets, Invoices, Orders, etc.
- at home completing data entry tasks or viewing projects status on their individually created web pages.
- as the data is entered the accounting staff can carry out normal accounting functions such as Bank Reconciliations, Backorders, Statements, Financial Reports, etc.

This company has ONE centralised data file for ALL users which ensures consistency of information for all activities and complete security.

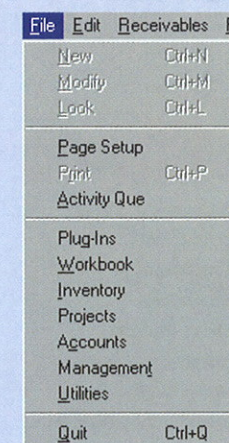
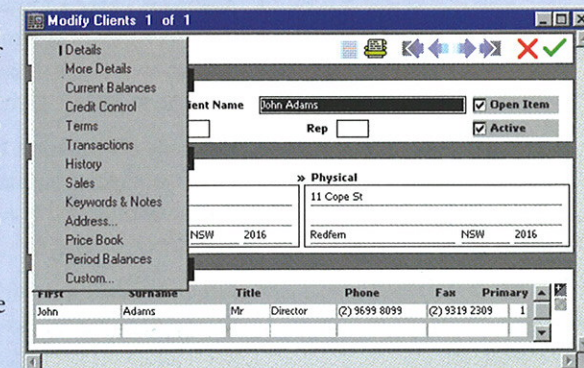

- Perfect for Mixed systems
- All business functions online and linked
- Intranet/Internet links built-in
- Multiple companies able to be run
- Unlimited history
- All data accessible from different levels
- Full linking to other external packages
- Fully scalable from one user to 100's of users

**Sapphire Software Pty Ltd**  
11 Cope St, Redfern, NSW, 2016, Australia  
Ph + 61 2 9699 8099  
Fax + 61 2 9319 2309  
email [sales@sapphire.com.au](mailto:sales@sapphire.com.au)  
<http://www.sapphire.com.au>



## SAPPHIRE

Controlling Your Business Effectively